

FRONT ELEVATION

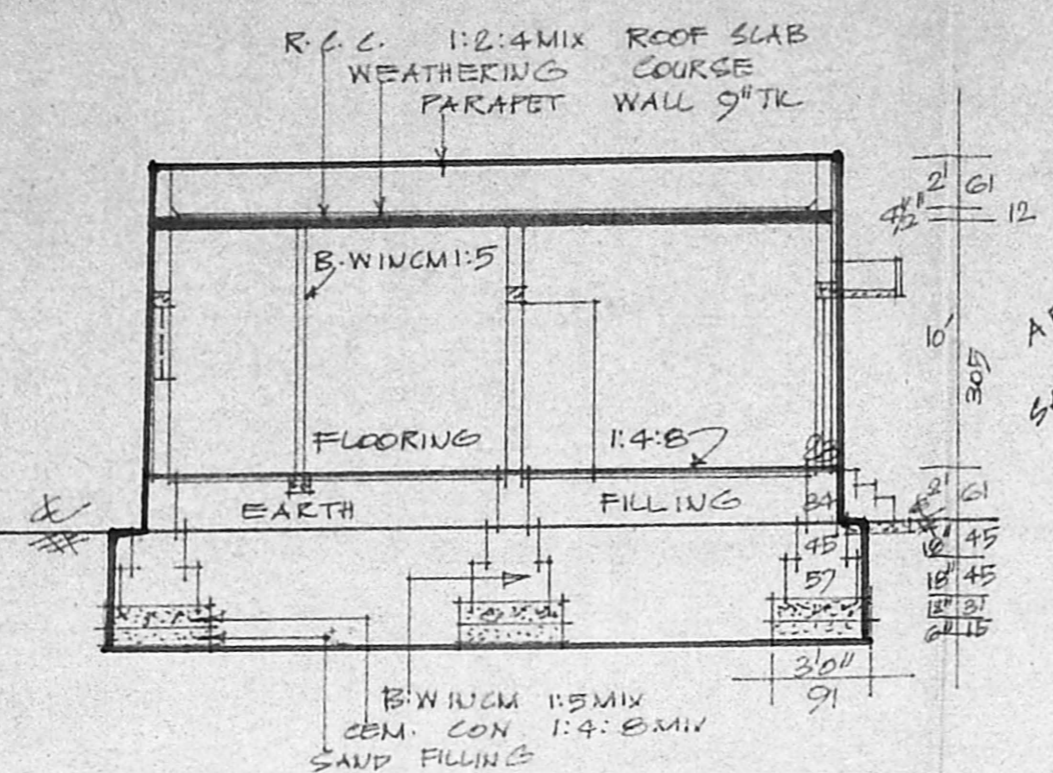

SECTION ON 'AA'

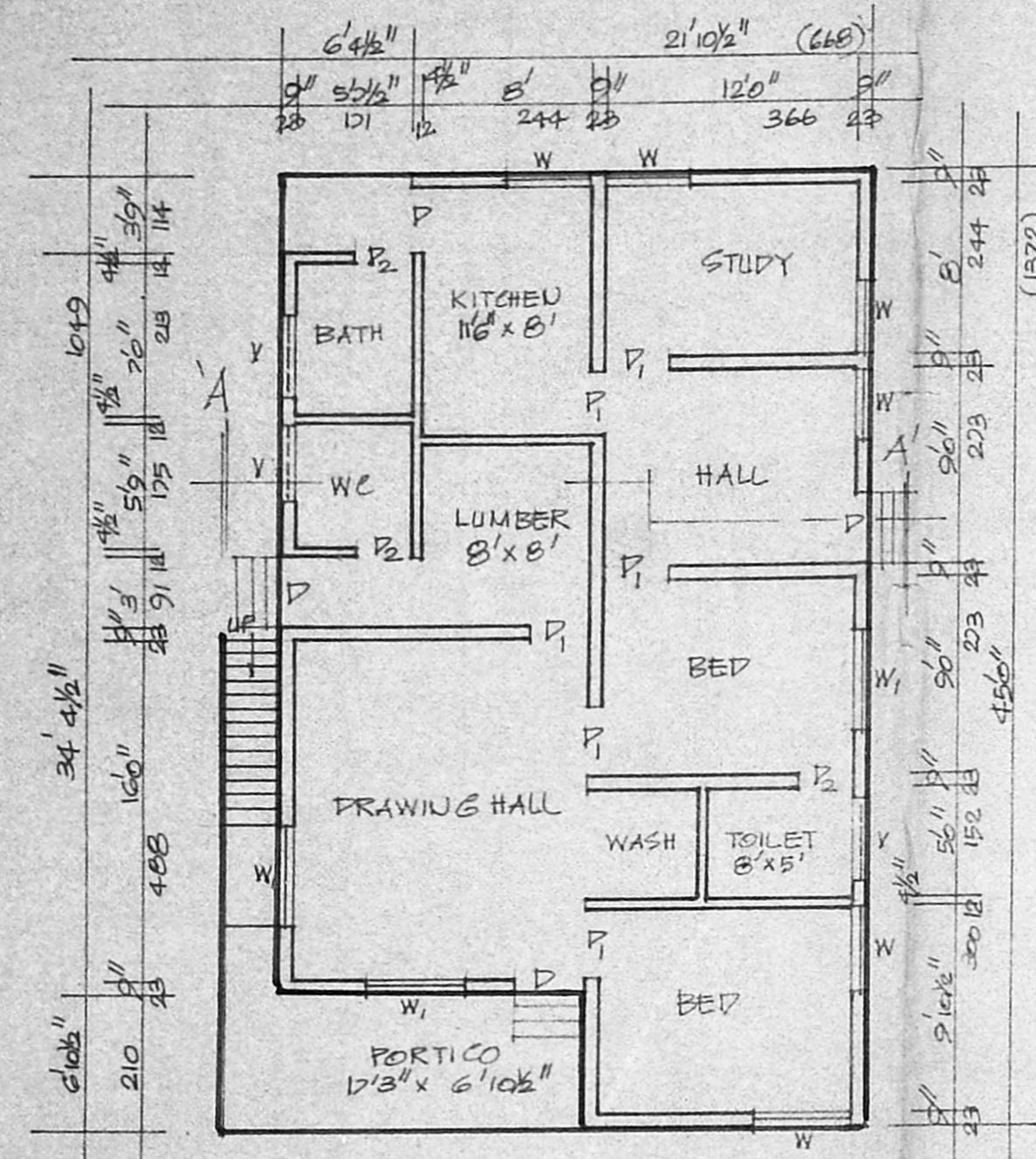

PLAN

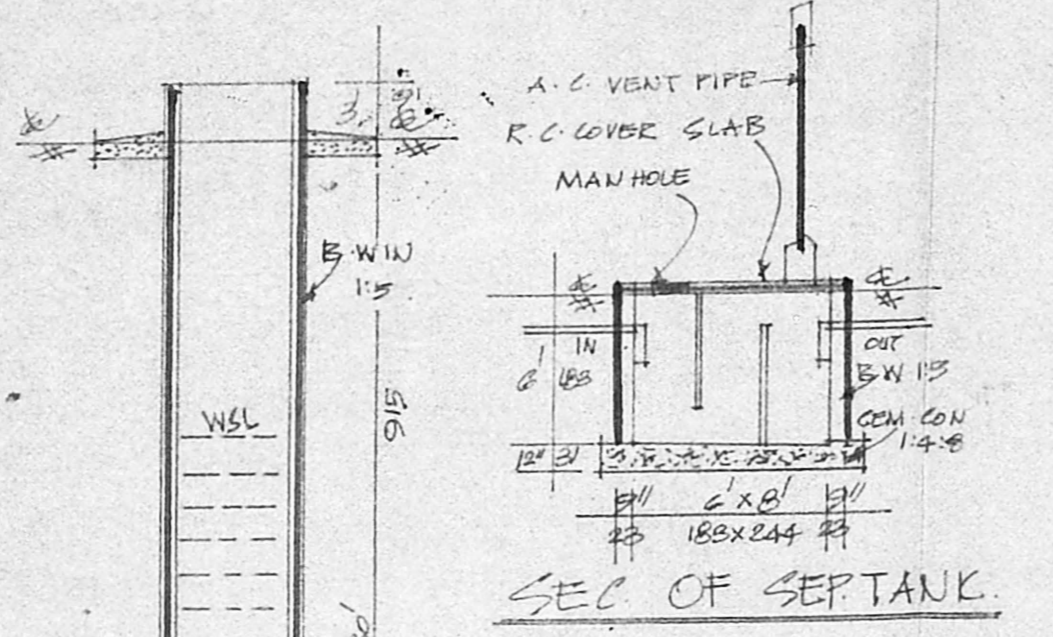

SEC. OF SEPTANK.

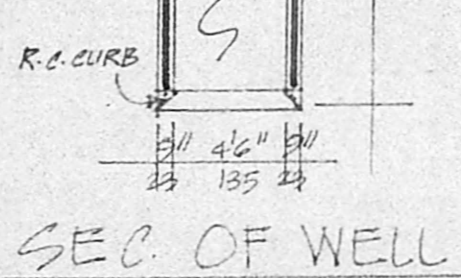

SEC. OF WELL

REFERENCE

- D. DOOR 100 x 213
- D1. DOOR 91 x 183
- D2. DOOR 75 x 183
- W. WINDOW 91 x 135
- W1. WINDOW 135 x 135
- V. VENT. 91 x 61

COLOUR INDEX

- PROPOSED [Solid black box]
- EXG. BUILDING [Hatched box]
- ROAD [Double line]
- SITE BOUNDARY [Single line]
- VACANT [Empty box]

STAIR CASE DETAILS.

- WIDTH 75 CMS
- RAISE 17 CMS
- TREAD 23 CMS

TOTAL PLOT EXTENT	- 2400 SQ. FT. 223 SQ. MTS.
PRO. PLINTH AREA	- 1170 SQ. FT. 109 SQ. MTS.
OPEN SPACE	- 1230 SQ. FT. 114 SQ. MTS.
F.S.I	0.49
COVERAGE	49%

SITE PLAN SCALE 1:200

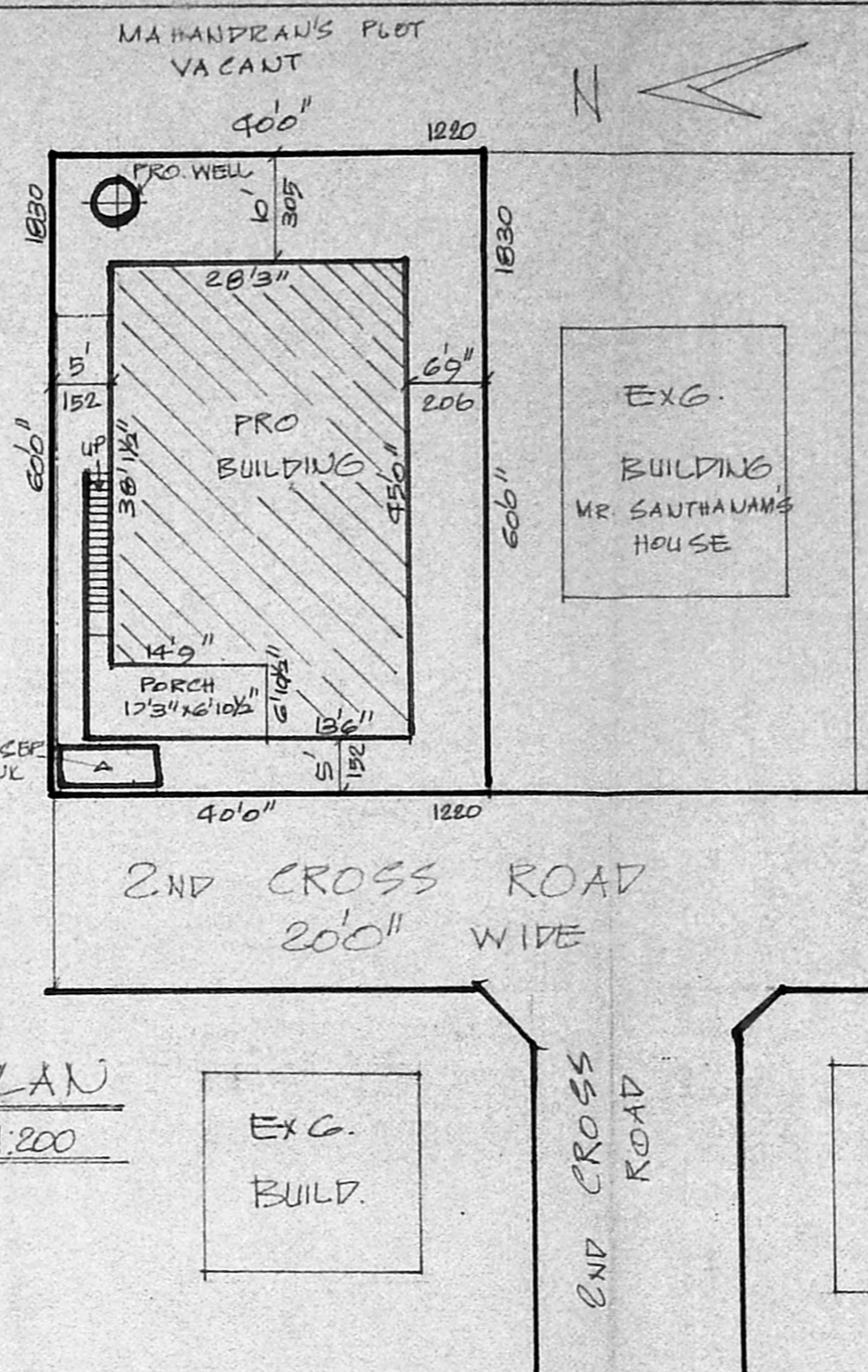

Planning Permit No. A/393/91
APPROVED
 SUBJECT TO THE CONDITIONS IN THIS OFFICE LETTER.
 No. A/280/91 Date 3.4.91
 For Member Secretary
 MADRAS METROPOLITAN DEVELOPMENT AUTHORITY
 MADRAS - 600 008.

PLAN SHOWING THE PROPOSED CONSTRUCTION OF A HOUSE IN S.NO 46/1 OF VELACHERY VILLAGE - AT GANBAI NAGAR - MADRAS CORPORATION LIMITS. SCALE 1:100 & 200.

OWNER : MR. N. RAMALINGAM.

MMDA IAI/PP NO. /
 C No. A3 / 2810/91
 Assl.
 Scrutiny PART I
 PART II
 I.A.P. D.P.

V. SRINIVASALU, L.C.E.
 Asst. Executive Engineer (Retd)
 Consulting Civil Engineer,
 REGD. No. 270.
 CLASS I LICENSED SURVEYOR
 CORPORATION OF MADRAS
 No. 60, Valluvar Road,
 CHENNAI MADRAS

N. Ramalingam
 OWNER

3/28/91
 28/9/91